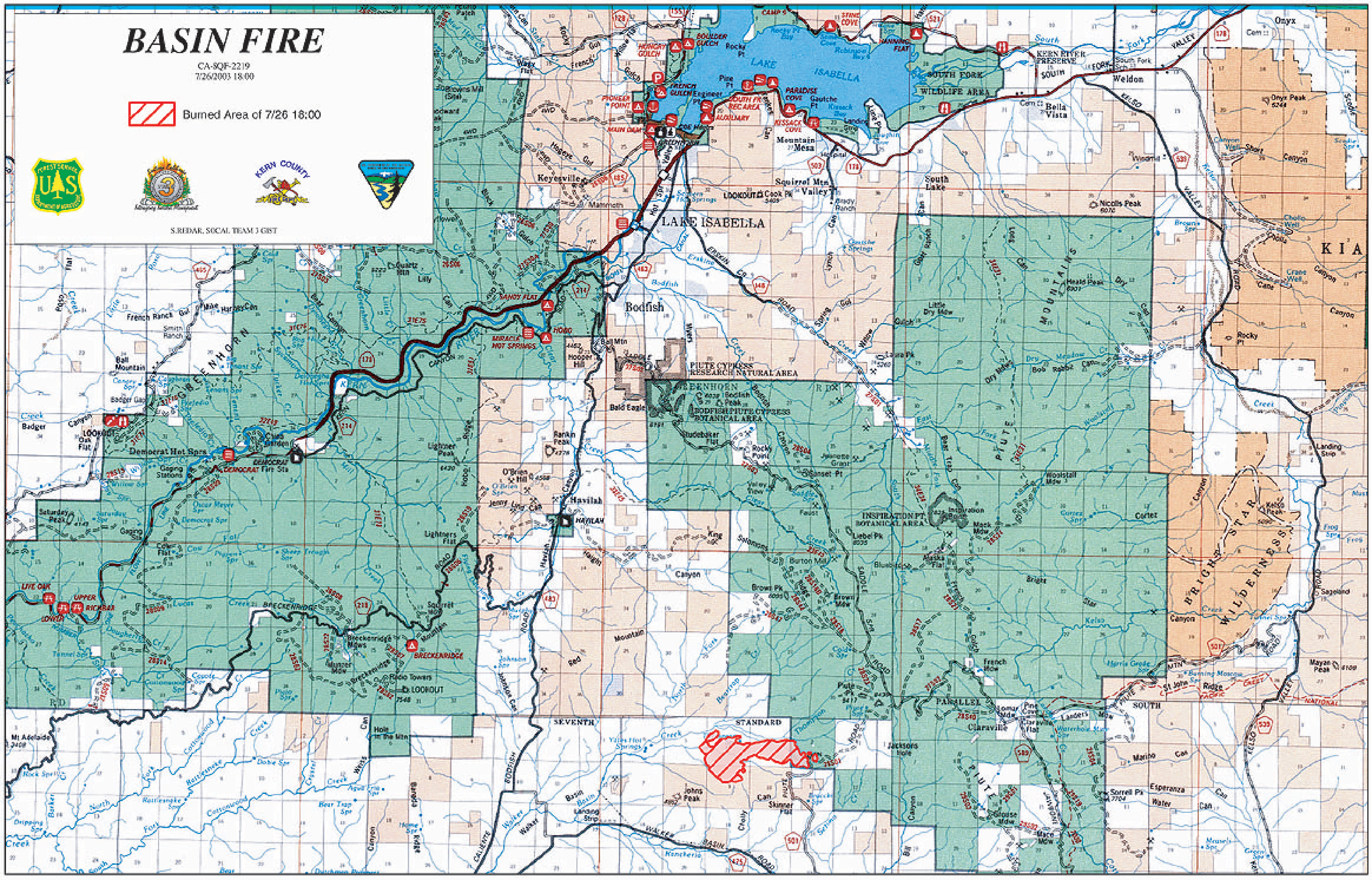
BASIN FIRE
CA-SQF-2219
7/26/2003 18:00
Burned Area of 7/26 18:00
S.REDAR, SOCAL TEAM 3 GIST
LAKE ISABELLA
Bodfish
Keyesville
Mountain Mesa
Squirrel Mtn Valley
South Lake
Weldon
Bella Vista
Onyx
KERN RIVER PRESERVE
SOUTH FORK WILDLIFE AREA
PIUTE CYPRESS RESEARCH NATURAL AREA
BODFISH PIUTE CYPRESS BOTANICAL AREA
INSPIRATION PT. BOTANICAL AREA
Havilah
Democrat Hot Sprs
BRIGHT STAR WILDERNESS
PIUTE MOUNTAINS
Claraville
SEVENTH
STANDARD
PARALLEL
SOUTH
Jacksons Hole
Johns Peak
Skinner Flat
Lightners Flat
Breckenridge Mdws
BRECKENRIDGE
Mt Adelaide
Saturday Peak
Hooper Hill
Rankin Peak
Bald Eagle
Nicolls Peak
Onyx Peak
Heald Peak
Sageland
Mayan Peak
Sorrell Pk